

PLAN SHOWING THE PROPOSED DWELLING HOUSE IN PLOT No. 6,  
S.No. 33/9, AT LALITHANJALI NAGAR ANNEX-I, OF V.No. 20,  
TIRUNINRAVUR VILLAGE & TOWN PANCHAYAT LIMIT, SRIPERUMBUDUR  
TALUK, CHENGAI M.G.R DISTRICT. SCALE 1:100

**BRIEF SPECIFICATION**

FOUNDATION	R.C.C. 1:2:4 FOOTINGS OVER P.C.C. 1:4:8 & SAND FILLING
PILLARS & PLINTH	62MM R.C.C. 1:2:4
BASEMENT & SUPER STRUCTURE	BRICK WORK IN C.M. 1:6
ROOFING	R.C.C. 1:2:1 ROOF SLAB, 120 M. TR & WEATHERING COURSE
PLASTERING	C.M. 1:6, 12 M.M. TK
FLOORING	P.C.C. 1:4:8, 100 M. TK & FINISHED WITH C.M. 1:6, 20 M.M. TK
JOINERIES	1ST CLASS HARD WOOD

**SCHEDULE OF JOINERIES**

D COUNTRY WOOD DOOR	3'3" x 7'6"
D1	3'0" x 6'8"
D2	2'6" x 6'8"
W COUNTRY WOOD GLAZED WINDOW	5'0" x 4'5"
W1	3'3" x 4'8"
V COUNTRY WOOD VENTILATOR	2'0" x 1'6"

**AREA STATEMENT**

AREA OF SITE : 2064 SF6  
(OR) 191.75 SQ.M

PLINTH AREA OF PROPOSED BUILDING  
11'6" x 29'0" : 334  
10'9" x 26'0" : 280  
57.04 SF6 (OR) 614 SF6

COVERAGE : 30%  
F.S.I : 0.30

**LEGEND:**  
PROPOSALS SHOWN IN [Symbol]  
EXISTING ROAD SHOWN IN [Symbol]  
BOUNDARY OF SITE [Symbol]

MR. G. SRINIVASAN  
OWNER

*[Signature]*  
K. SHANMUGA SONDAPAN D.C.E.  
Civil Engineer & Builder,  
Licenced Surveyor  
Corporation of Chennai &  
Tiruninravur Selection Grade,  
TOWN PANCHAYAT  
333, D.K.S. Complex, M.T.H. Road,  
TIRUNINRAVUR R.S.  
CHENNAI-602 024  
LICENCED SURVEYOR

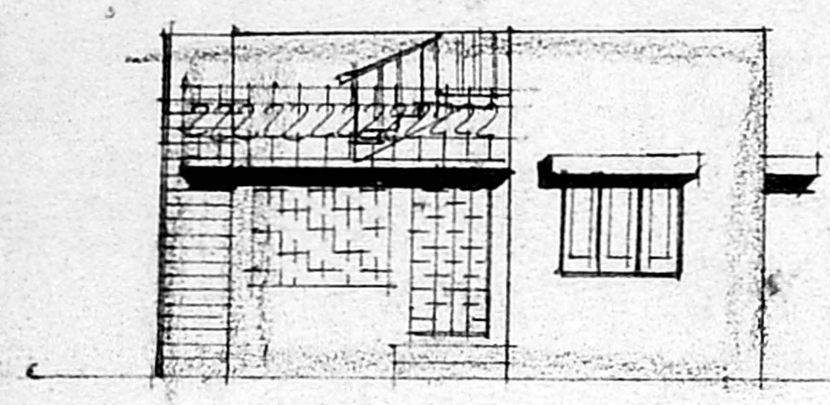

FRONT ELEVATION

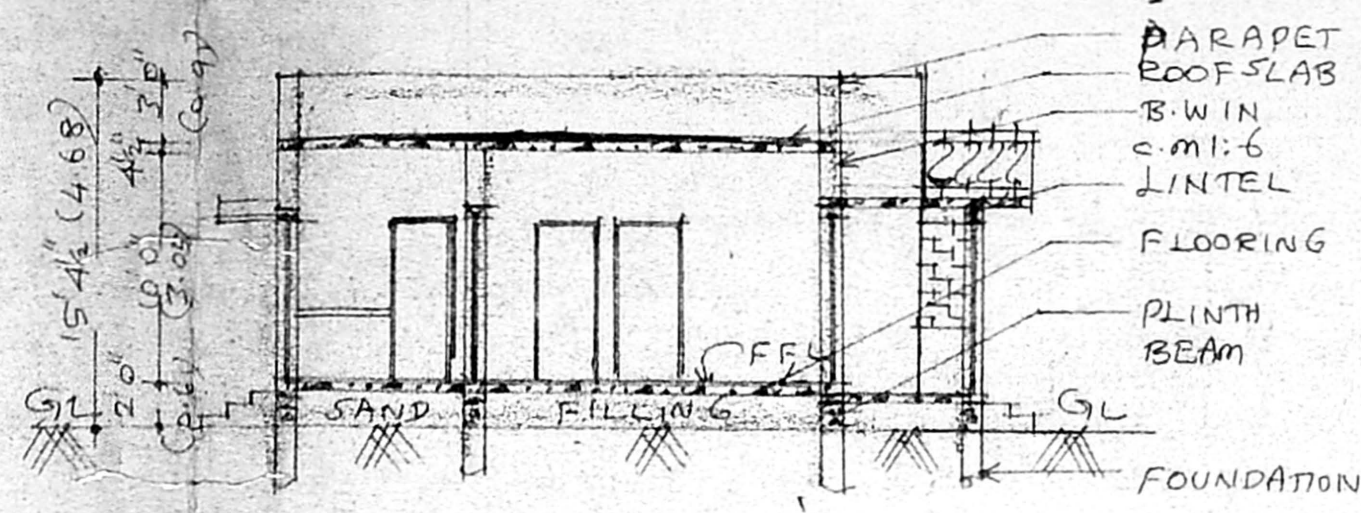

SECTION ON AA'

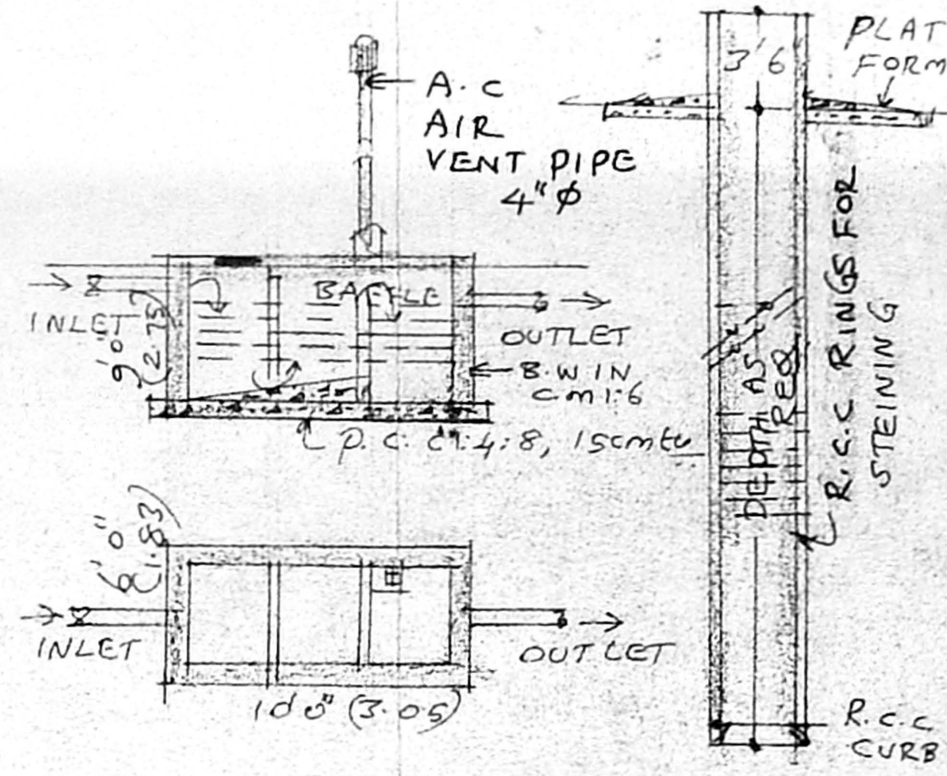

SEPTIC TANK

WELL

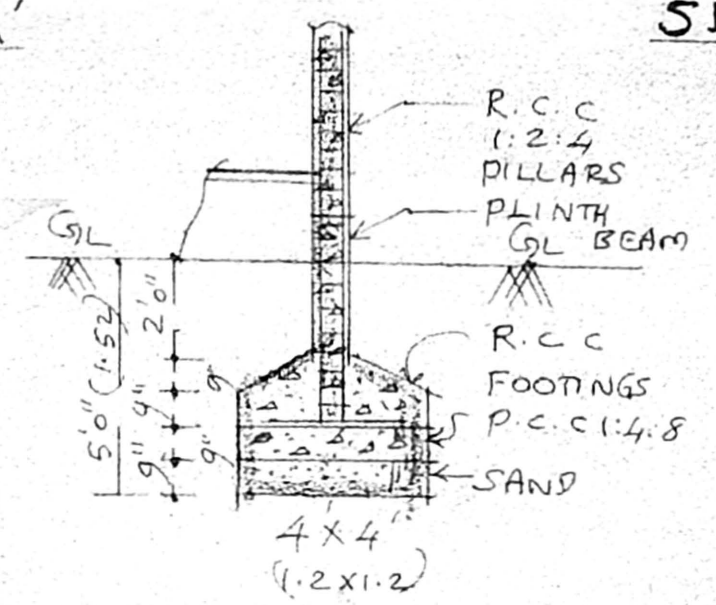

FOUNDATION

Planning Permit No. A/25426/248/11

**APPROVED**

SUBJECT TO THE CONDITIONS IN THIS OFFICE LETTER.

No. 13518/98 Date: 12-11

MEMBER SECRETARY  
MUNICIPAL METROPOLITAN  
DEVELOPMENT AUTHORITY  
CHENNAI 600 008.

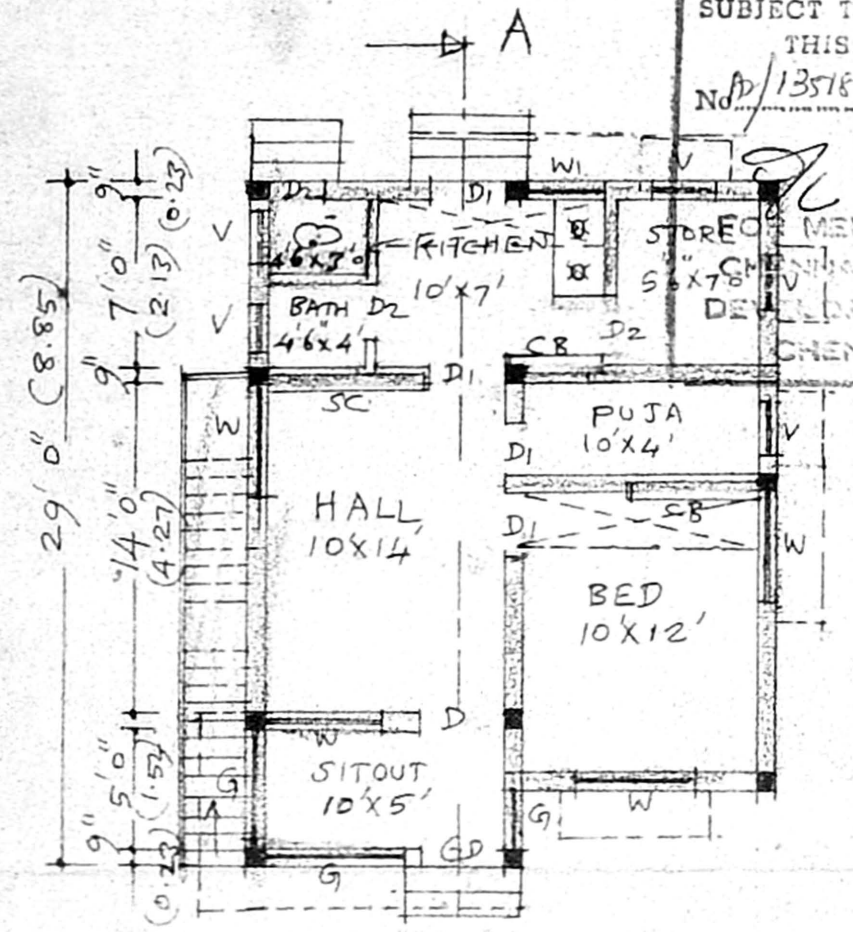

PLAN

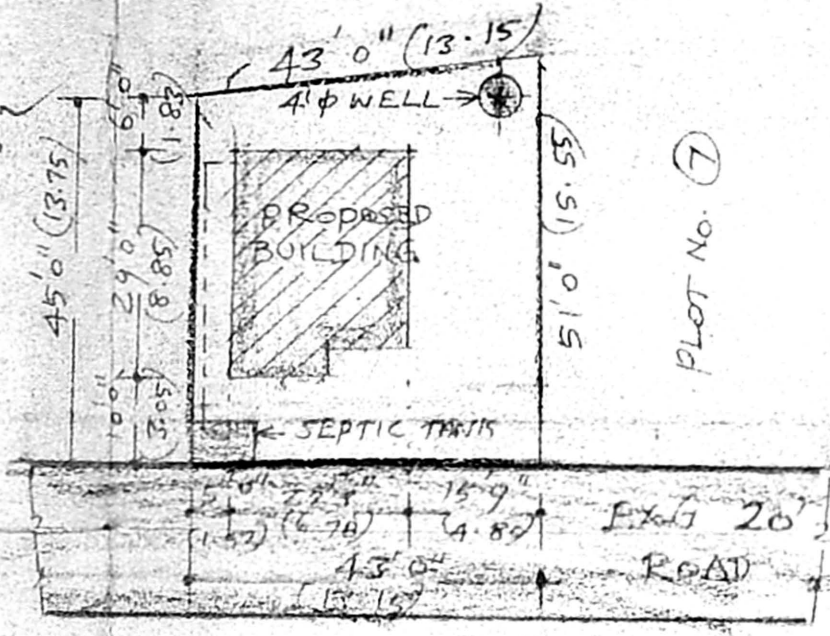

SITE PLAN  
SCALE 1:300

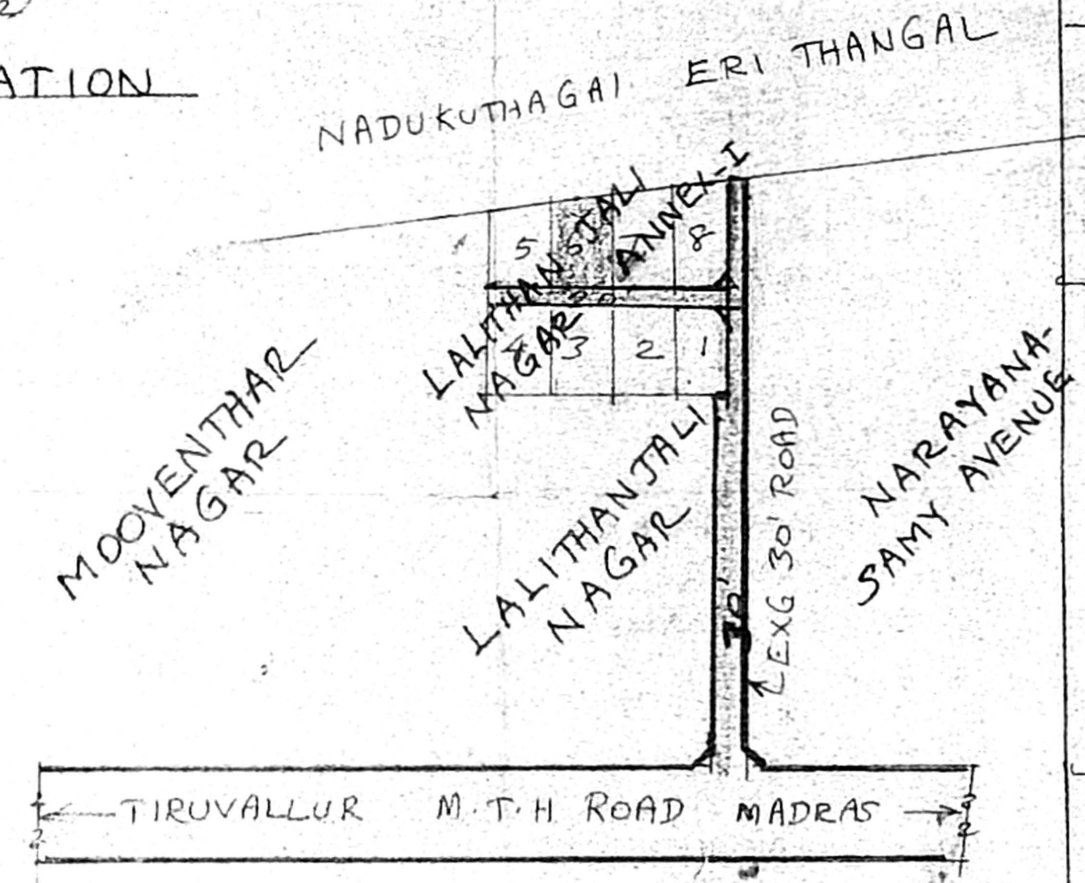

KEY PLAN CUM LAYOUT PLAN  
N.T.S.